Liriche *sperse*

(2005)

Voce, violoncello e pianoforte

Giacomo Bellucci
(da *Poesie* di Poeti italiani)

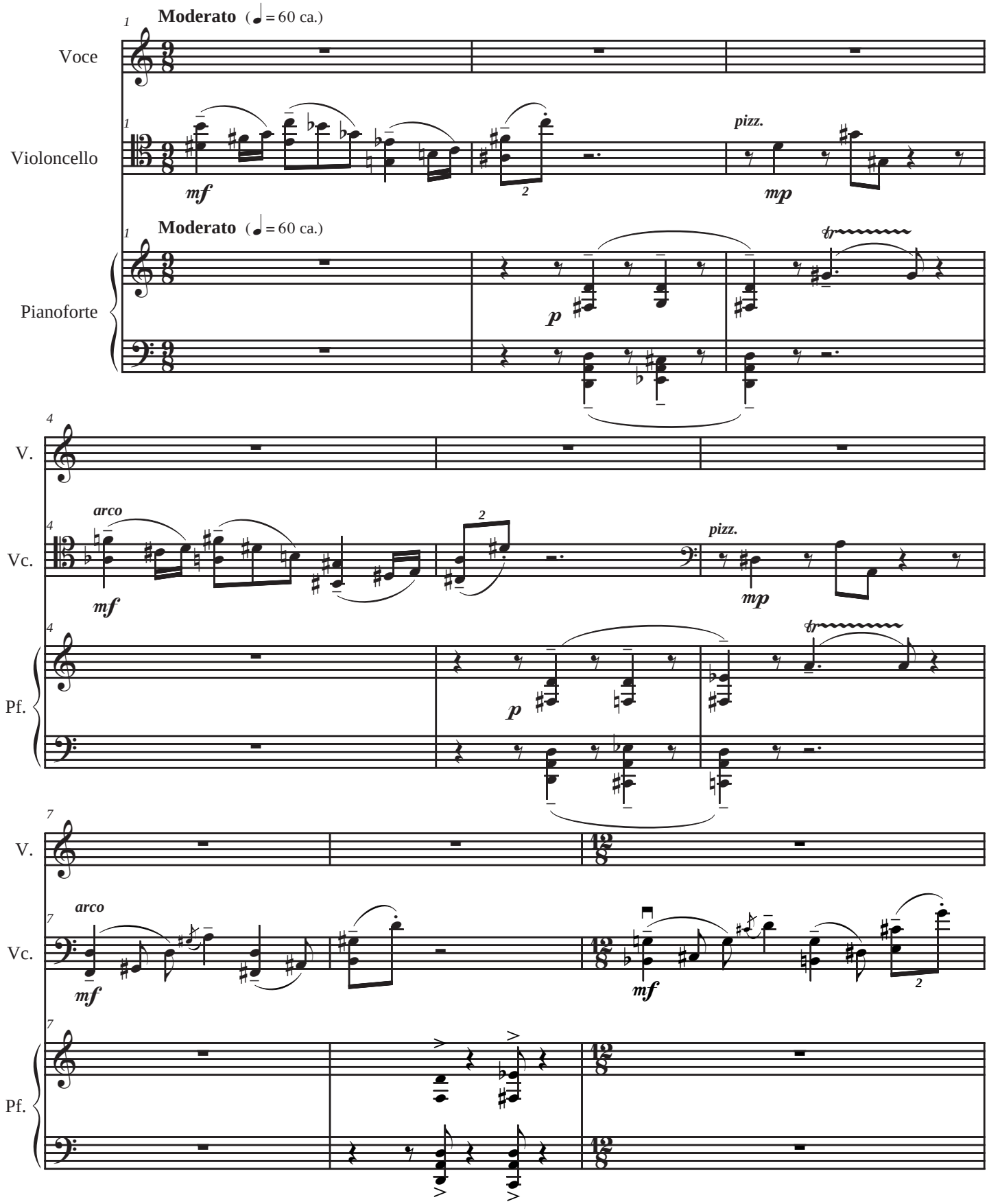

© 2007 by Casa Musicale Eco s.a.s. - Italy - Tutti i diritti riservati - All rights reserved - eco 1799